



GOLD STAR Child Care Training

National Provider Number - 51967

Enrolment Decision Tree

Instructions:

Using this Decision Tree, plot the course appropriate to your situation.

Once you have found the training solution that best fits your needs refer to the Pre-Enrolment Information Sheet for more information.

Relative application forms are available on request.

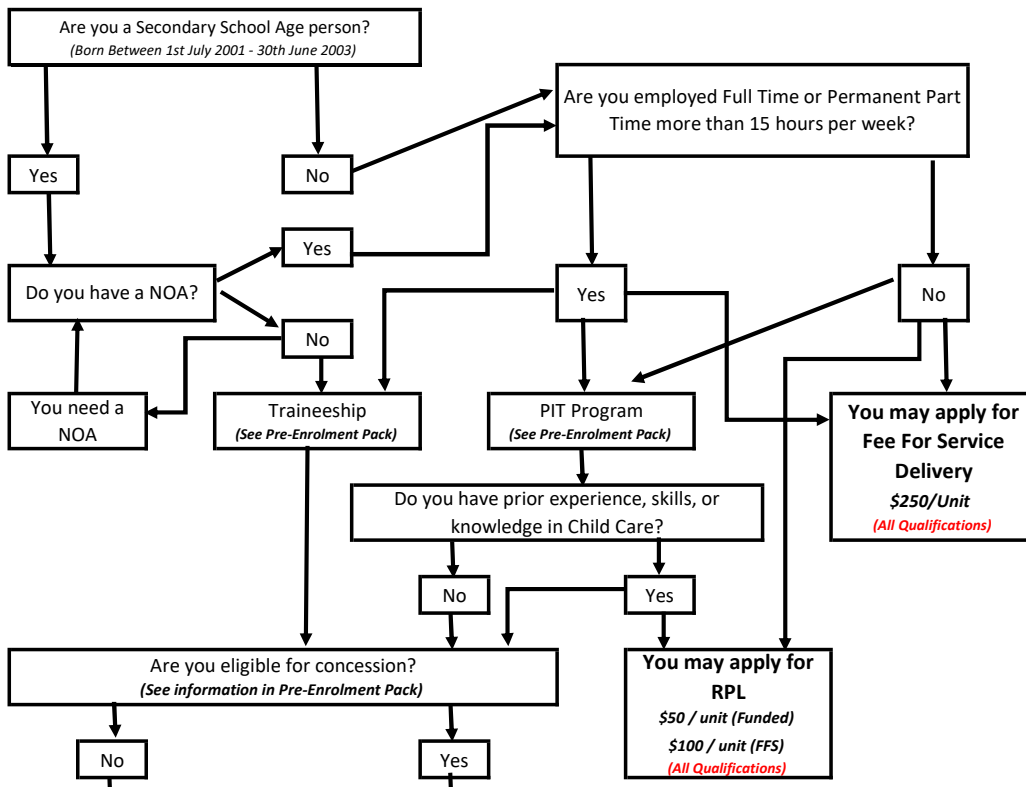

	Nominated Fees	Nominated Fees
CHC30113 Certificate III in Early Childhood Education and Care	\$2,518.75	\$751.75
CHC40113 Certificate IV in School Age Education and Care	\$2,567.50	\$766.30
CHC50113 Diploma of Early Childhood Education and Care	\$9,611.40	\$2,888.40
CHC50213 Diploma of School Age Education and Care	\$8,771.85	\$8,771.85

NOTE: The student tuition fees are indicative only and are subject to change given individual circumstances at enrolment. Additional fees may apply such as student service and resource fees.

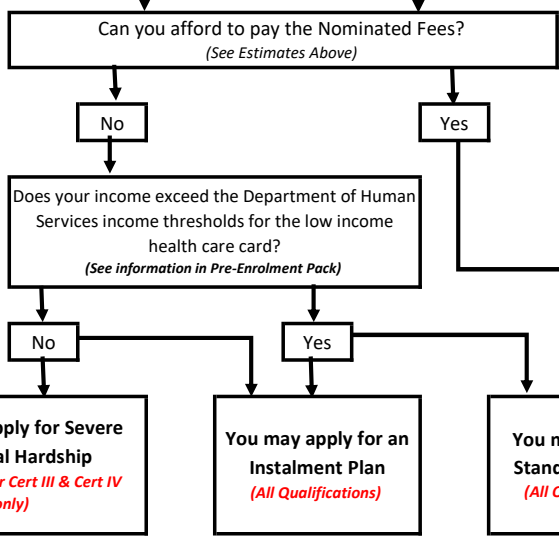

Student Name & Signature

I understand all the enrolment options explained to me and have made the best decision to meet my current circumstance.

Date: _____

Signature: _____



Contact - Chris Croker
Phone - 0424 342 118
Email - chris@goldstarchildcaretraining.com