



**GOLD STAR  
Child Care Training**

National Provider Number - 51967

**Enrolment Decision Tree**

*Instructions:*

Using this Decision Tree, plot the course appropriate to your situation.

Once you have found the training solution that best fits your needs refer to the Pre-Enrolment Information Sheet for more information.

Relative application forms are available on request.

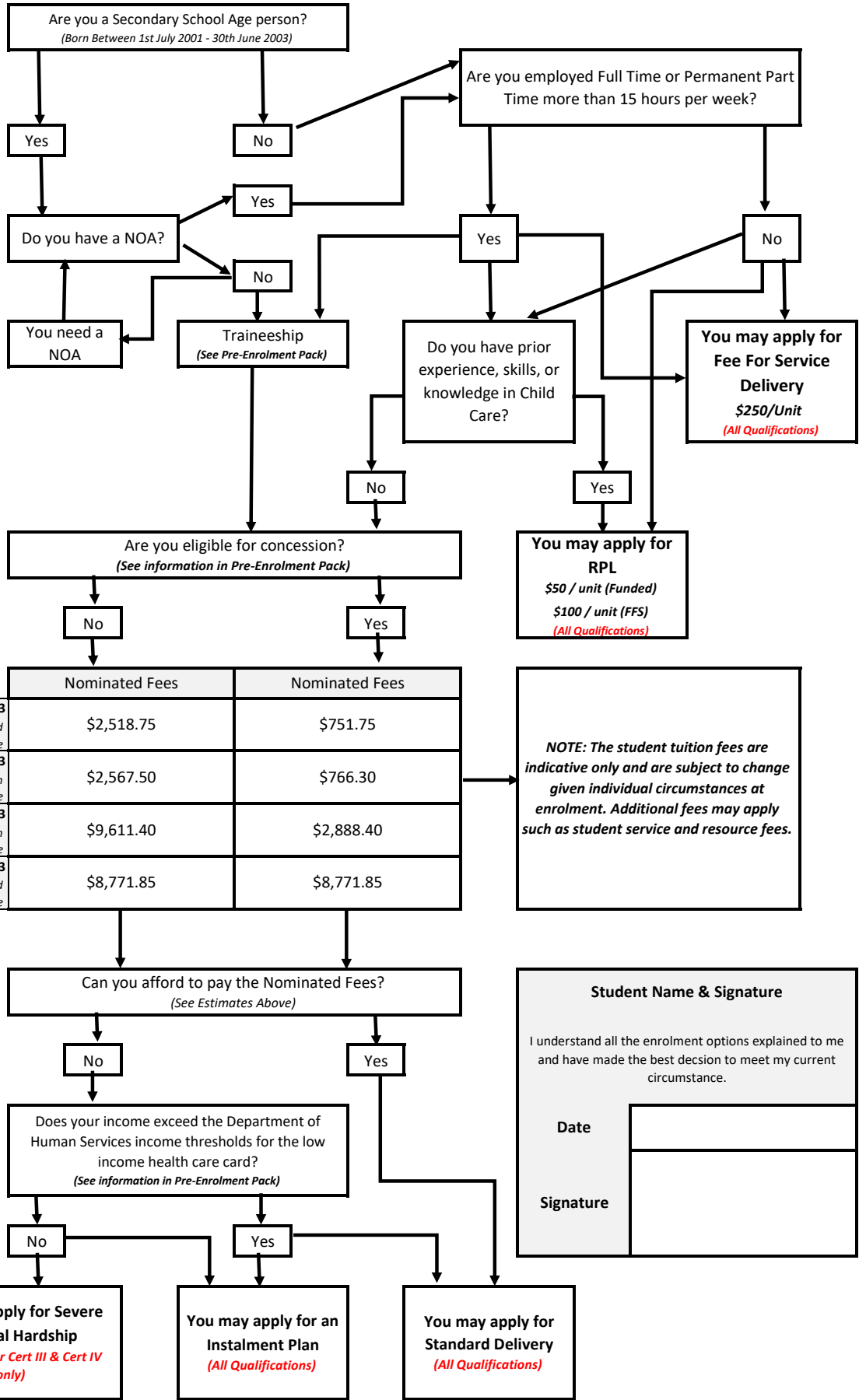

	Nominated Fees	Nominated Fees
<b>CHC30113</b> <i>Certificate III in Early Childhood Education and Care</i>	\$2,518.75	\$751.75
<b>CHC40113</b> <i>Certificate IV in School Age Education and Care</i>	\$2,567.50	\$766.30
<b>CHC50113</b> <i>Diploma of Early Childhood Education and Care</i>	\$9,611.40	\$2,888.40
<b>CHC50213</b> <i>Diploma of School Age Education and Care</i>	\$8,771.85	\$8,771.85

**NOTE:** The student tuition fees are indicative only and are subject to change given individual circumstances at enrolment. Additional fees may apply such as student service and resource fees.

**Student Name & Signature**

I understand all the enrolment options explained to me and have made the best decision to meet my current circumstance.

Date

Signature