



GOLD STAR Child Care Training

National Provider Number - 51967

Enrolment Decision Tree

Instructions:

Using this Decision Tree, plot the course appropriate to your situation.

Once you have found the training solution that best fits your needs refer to the Pre-Enrolment Information Sheet for more information.

Relative application forms are available on request.

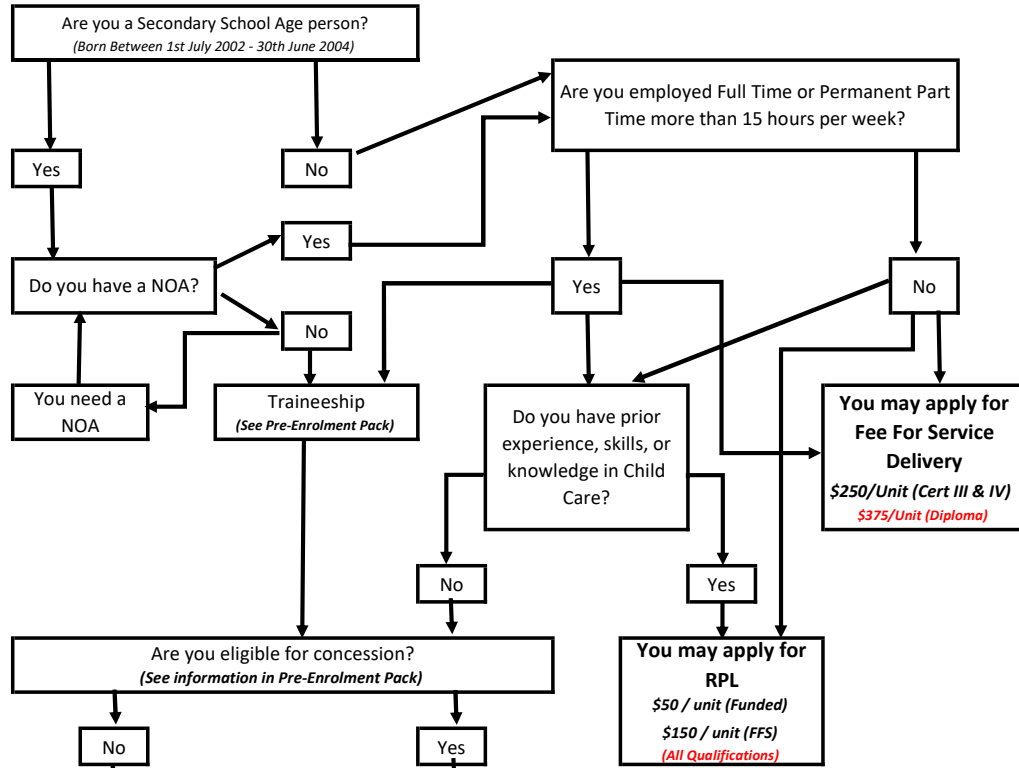

	Nominated Fees	Nominated Fees
CHC30113 <i>Certificate III in Early Childhood Education and Care</i>	\$1,255.50	\$372.00
CHC40113 <i>Certificate IV in School Age Education and Care</i>	\$1,279.80	\$379.20
CHC50113 <i>Diploma of Early Childhood Education and Care</i>	\$2,689.20	\$796.80
CHC50213 <i>Diploma of School Age Education and Care</i>	See Fee For Service	NA

The student tuition fees are indicative only and are subject to change given individual circumstances at enrolment. Additional fees may apply such as student service and resource fees.

CHC30113 Certificate III in Early Childhood Education and Care, CHC40113 Certificate IV in School Age Education and Care and CHC50113 Diploma of Early Childhood Education and Care are Lower Fees Local Skills targeted courses.

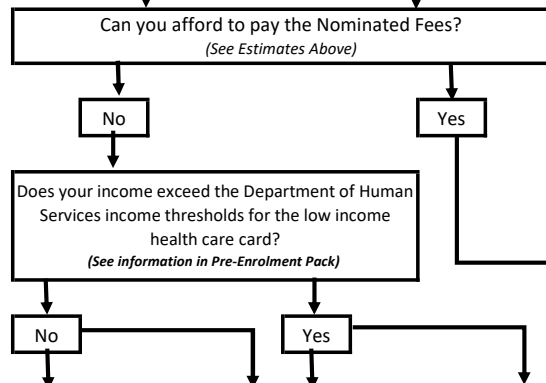

Student Name & Signature

I understand all the enrolment options explained to me and have made the best decision to meet my current circumstance.

Date

Signature