



# GOLD STAR Child Care Training

National Provider Number - 51967

## Enrolment Decision Tree

### Instructions:

Using this Decision Tree, plot the course appropriate to your situation.

Once you have found the training solution that best fits your needs refer to the Pre-Enrolment Information Sheet for more information.

Relative application forms are available on request.

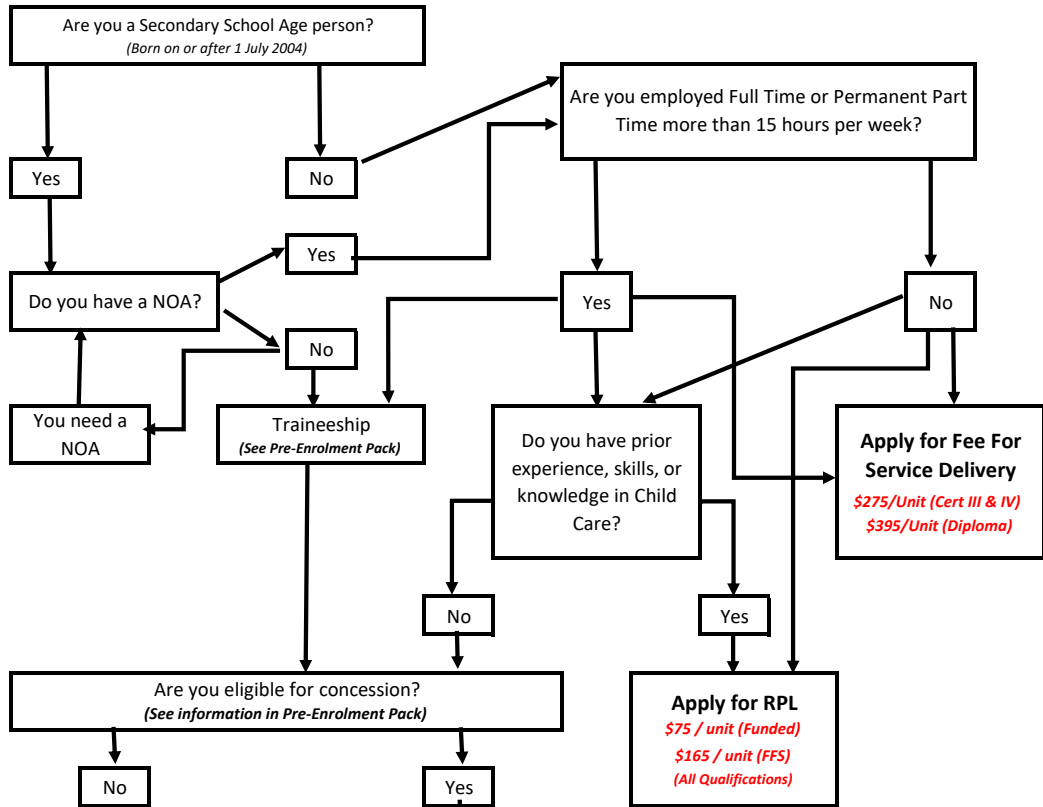

|  | Nominated Fees | Nominated Fees |
|--|----------------|----------------|
| <b>CHC30113</b><br>Certificate III in Early Childhood Education and Care | \$1,255.50     | \$372.00       |
| <b>CHC40113</b><br>Certificate IV in School Age Education and Care       | \$1,279.80     | \$379.20       |
| <b>CHC50113</b><br>Diploma of Early Childhood Education and Care         | \$2,689.20     | \$796.80       |
| <b>CHC50213</b><br>Diploma of School Age Education and Care              | \$2,454.30     | \$727.20       |

The student tuition fees are indicative only and are subject to change given individual circumstances at enrolment. Additional fees may apply such as student service and resource fees.

All courses available at Gold Star Child Care Training are Lower Fees Local Skills targeted courses.

**Student Name & Signature**

I understand all the enrolment options explained to me and have made the best decision to meet my current circumstance.

Date

Signature

The above rates may not apply to individuals classified as Existing Workers. Please see TPO for more information.

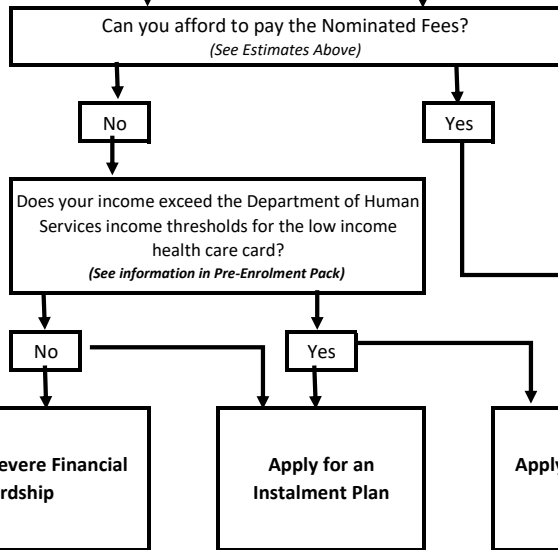

Contact - Chris Croker  
Phone - 0424 342 118  
Email - chris@goldstarchildcaretraining.com